

MONA HAMMOUD

Residential & Commercial
Designer

22750 LAW AVENUE
DEARBORN, MI 48124

Cell: (313) 671-5867

DRAWN BY:
M. HAMMOUD

PROJECT:

EXISTING
COMMERCIAL
BUILDING

OWNER'S NAME

IMAM

LOCATION:

DEARBORN, MI

SUBMITTALS

BUILDING DEPT.

REVISIONS:

DATE

OCT/10

SHEET TITLE

**FIRST
FLOOR PLAN**

A-1

SEAL

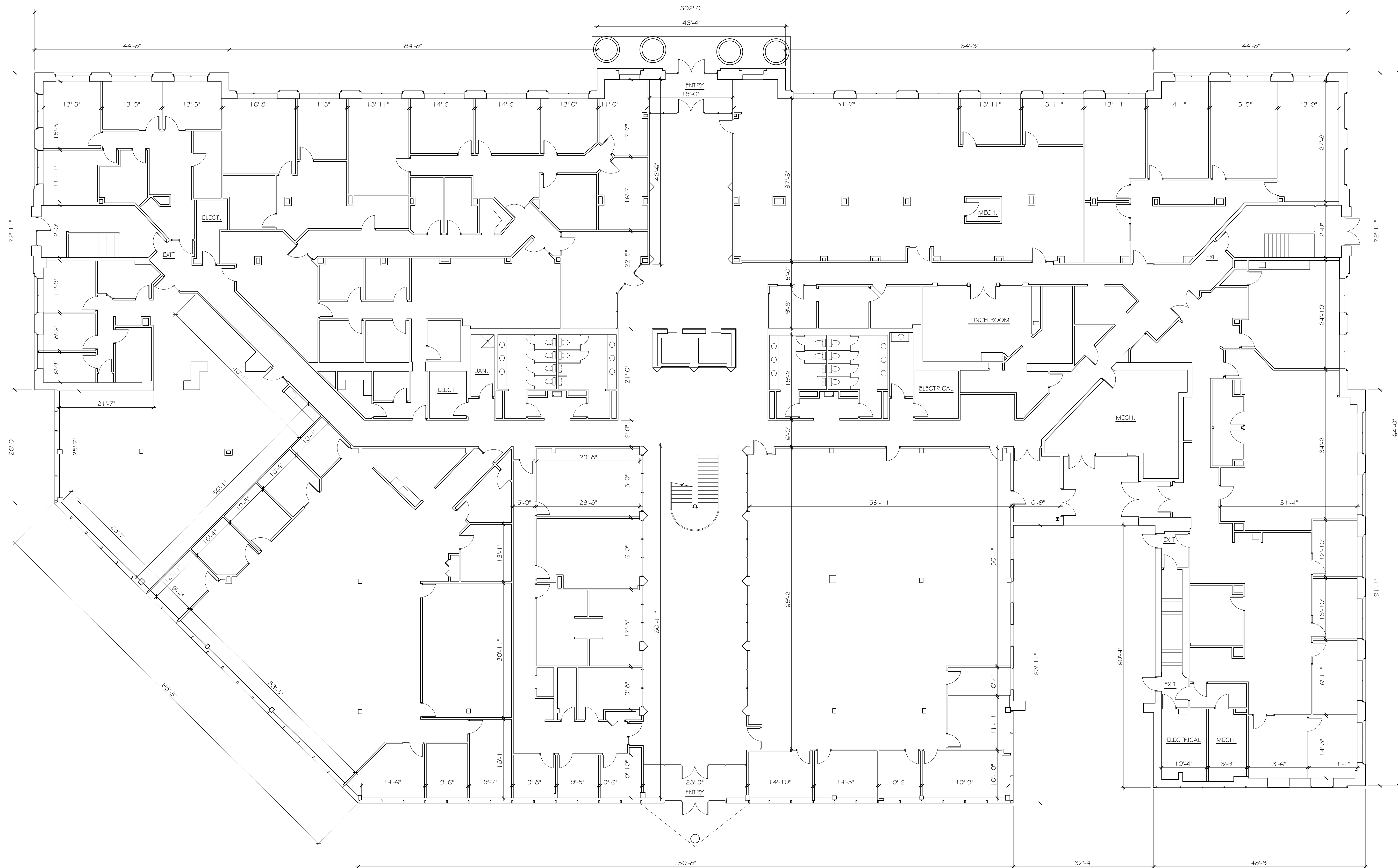

FIRST FLOOR PLAN
SCALE: 3/32" = 1'-0"